

LAND-MARK SURVEYING

Mark L. Miritz

Wisconsin Registered Land Surveyor S-2582

N9330 Knuteson Drive
Whitewater, WI 53190
Phone: (262) 495-3284
FAX: (262) 495-8421
LAND-MARKSURVEYING.COM

PLAT OF SURVEY



LOT 25, BLOCK 1, MORaine HEIGHTS SUBDIVISION, LOCATED IN
SECTION 35, TOWN 4 NORTH, RANGE 15 EAST, WHITEWATER
TOWNSHIP, WALWORTH COUNTY, WISCONSIN.

ORDERED BY: DENNIS STANTON
TINCHER REALTY
532 WEST MAIN ST.
WHITEWATER, WI 53190

NOTE:

DUE TO SNOW COVERED ICE AT THE TIME OF THIS
SURVEY, IMPROVEMENTS SUCH AS STAIRS & LANDINGS,
PATIOS & DRIVEWAY WERE NOT LOCATED.

LEGEND

-  FOUND IRON PIPE
-  SET P.K. NAIL IN BLACKTOP
-  RECORDED AS DIMENSION

SCALE: 1" = 20 FEET

"I hereby certify that the above described property has
been surveyed by me or under my direction and that the
above map is a true representation thereof and shows the
size and location of the property, its exterior boundaries,
the location of all visible structures and dimensions of all
principal buildings thereon, boundary fences, apparent
easements, roadways and visible encroachments, if any."
"This survey is made for the use of the present owners of
the property, and also those who purchase, mortgage, or
guarantee the title thereto within one year from date
hereof."

MARK L. MIRITZ
WISCONSIN REGISTERED
LAND SURVEYOR S-2582

DATE: DEC. 7, 2007 JOB NO. 07.1201

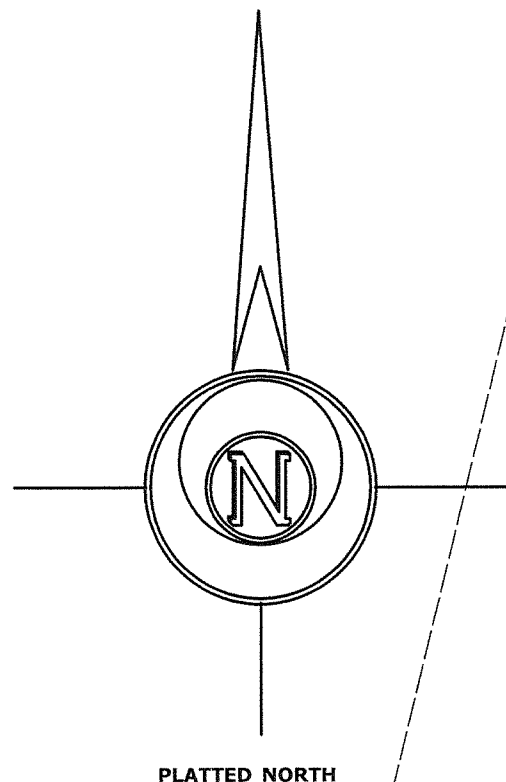

RIDGE ROAD
(50' WIDE)

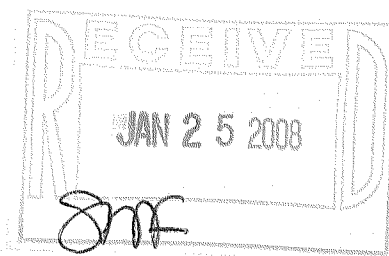
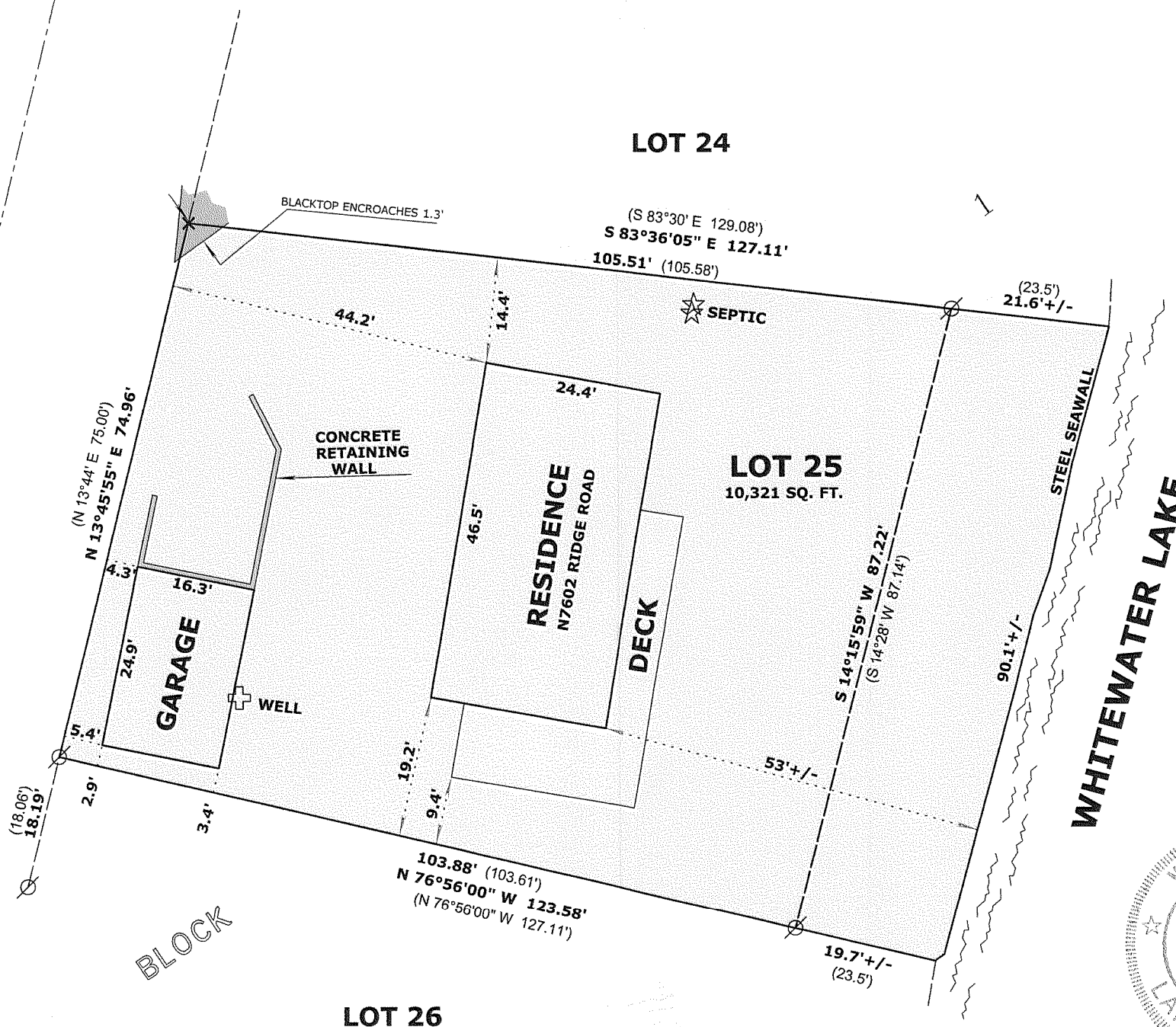

DMH-25

415-1147